

Maps by email Plant Information Reply



IMPORTANT WARNING

Information regarding the location of BT apparatus is given for your assistance and is intended for general guidance only. No guarantee is given of its accuracy. It should not be relied upon in the event of excavations or other works being made near to BT apparatus which may exist at various depths and may deviate from the marked route.



openreach
BT

CLICK BEFORE YOU DIG

FOR PROFESSIONAL FREE ON SITE ASSISTANCE PRIOR TO COMMENCEMENT OF EXCAVATION WORKS INCLUDING LOCATE AND MARKING SERVICE

email cbyd@openreach.co.uk

ADVANCE NOTICE REQUIRED
(Office hours: Monday - Friday 08.00 to 17.00)
www.openreach.co.uk/cbyd

Reproduced from the Ordnance Survey map by BT by permission of Ordnance Survey on behalf of the Controller of Her Majesty's Stationary Office
(C) Crown Copyright British Telecommunications plc 100028040

KEY TO BT SYMBOLS

DP		Pole	
Planned DP		Planned Pole	
PCP		Joint Box	
Planned PCP		Change Of State	
Built		Split Coupling	
Planned		Duct Tee	
Inferred		Planned Box	
Building		Manhole	
Kiosk		Planned Manhole	
Hatchings		Cabinet	
		Planned Cabinet	

Other proposed plant is shown using dashed lines.
BT Symbols not listed above maybe disregarded.
Existing BT Plant may not be recorded.
Information valid at time of preparation

openreach
a BT Group business



BT Ref : WDR02495M

Map Reference : (centre) NY9253963908

Easting/Northing : (centre) 392539,5639

Issued : 06/09/2016 14:49:16

WARNING: IF PLANNED WORKS FALL INSIDE HATCHED AREA IT IS ESSENTIAL BEFORE PROCEEDING THAT YOU CONTACT THE NATIONAL NOTICE HANDLING CENTRE. PLEASE SEND E-MAIL TO: nnhc@openreach.co.uk



If telephoning or calling please ask for:

Andrew Ashmore
0191 2294298

Our Ref: 16/397377

Your Ref: email

Date: 30 September 2016

George Boundy
Midland Survey Ltd
Cromwell House
Westfield Road
Southam
W Warwickshire
CV47 0JH

Dear Sir/Madam

REQUEST FOR RECORDS SHOWING LOCATION OF APPARATUS at:

Queen Elizabeth High School

Thank you for your enquiry dated 06/09/2016 concerning the above. The enclosed Mains Records only give the approximate location of known Northern Powergrid apparatus in the area. Great care is therefore needed and all cables and overhead lines must be assumed to be live.

Please note that while all efforts are made to ensure the accuracy of the data, no guarantee can be given. We would refer you to the Health & Safety Executive's publication HS(G)47 "Avoiding Danger From Underground Services" which emphasises that:

* Plans must only be used as a guide in the location of underground cables. The use of a suitable cable-tracing device is essential and careful hand digging of trial holes must be carried out to positively identify and mark the exact route of the cable. You should also bear in mind that a cable is unmistakably located only when it has been safely exposed.

* Cable depths are not generally indicated on our records and can vary considerably even when shown.

* Great caution must be exercised at all times when using mechanical plant. Careful trial digging should always be carried out on the whole route of the planned excavation to ascertain no cables exist.

The Health & Safety Executive have another publication, GS6 "Avoidance of Danger from Overhead Electric Lines" that you should be aware of if your work is near overhead power lines. Both of these documents provide comprehensive guidance for observance of statutory duties under the Electricity at Work Regulations 1989 and the Health & Safety at Work Act 1974. Our provision of these records is based upon the assumption that people using them will have sufficient competence to interpret the information given. Any damage or injury caused will be the responsibility of the organisation concerned who will be charged for any repairs.

Please note ground cover must not be altered either above our cables or below overhead lines, in addition no trees should be planted within 3 metres of existing underground cables or 10 metres of overhead lines. All our apparatus is legally covered by a wayleaves agreement, lease or deed or alternatively protected under the Electricity Act 1989. Should any alteration / diversion of our Company's apparatus be necessary to allow your work to be carried out, budget costs can be provided by writing to Network Connections, Northumbria Works, Mill Street East, Dewsbury. WF12 9AH.

Yours faithfully

I. Foster.

Northern Powergrid Records Information Centre

Northern Powergrid Mains Records enclosed:

NY924638.TIF NY924638.001 NY924640.TIF NY924640.001 NY922640.TIF NY922640.001 NY922638.TIF NY922638.001 NY920638.TIF

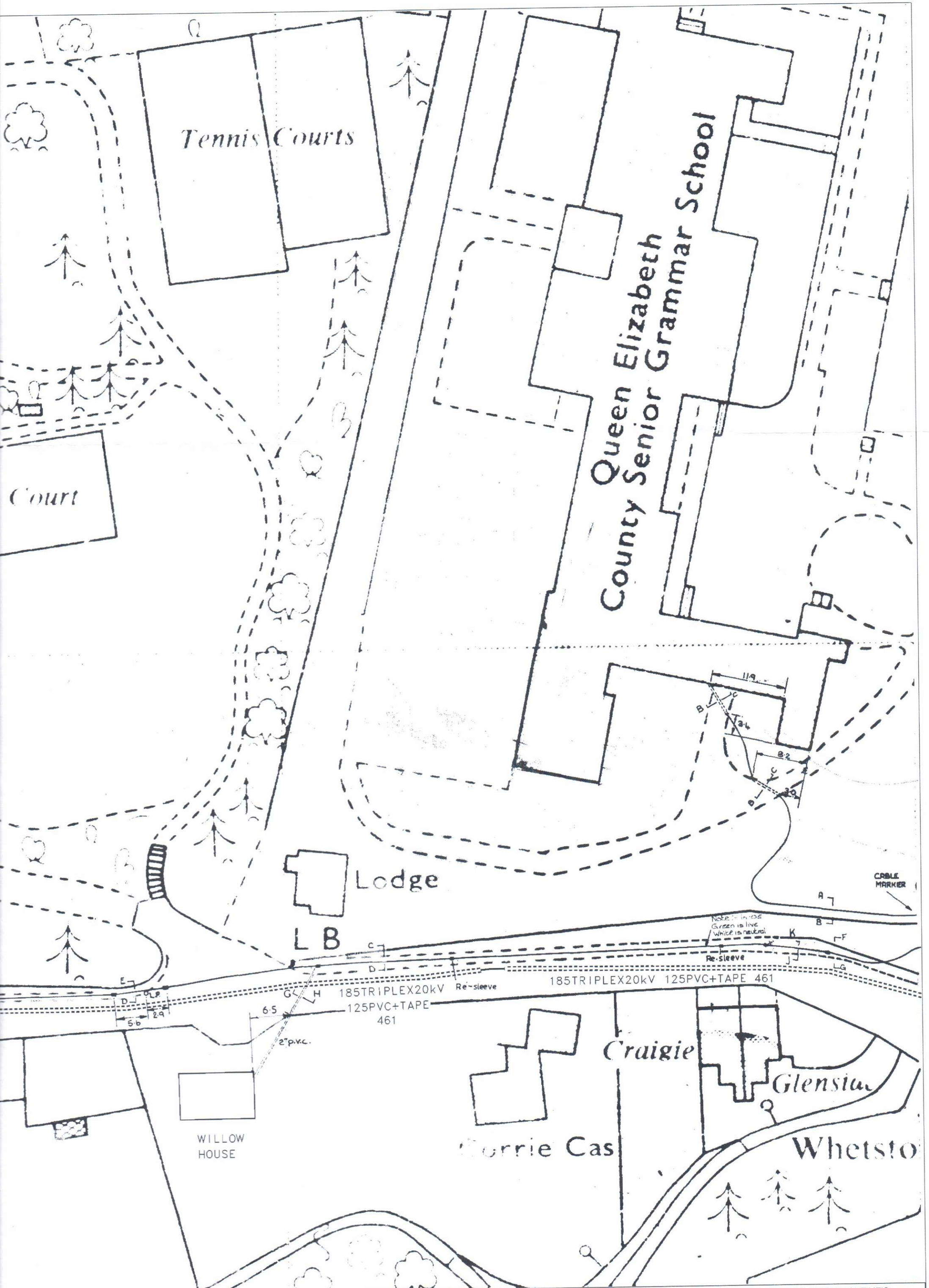

ELECTRIC CABLES AND/OR OVERHEAD LINE INFORMATION SHOWN ON THE RECORD PLANS ARE TO BE USED IN ACCORDANCE WITH THE HEALTH & SAFETY EXECUTIVE'S BOOKLET HS(G)47, "AVOIDING DANGER FROM UNDERGROUND SERVICES", AND GUIDANCE NOTE GS 6, "AVOIDANCE OF DANGER FROM OVERHEAD ELECTRIC LINES". RECORD PLANS DO NOT ALWAYS SHOW OUT OF COMMISSION CABLES OR SERVICE CABLES FROM NORTHERN POWERGRID'S MAINS TO ADJOINING OR CROSS ROAD PROPERTIES. PLANS DO NOT SHOW LOCAL AUTHORITY OWNED PUBLIC LIGHTING OR SIGN CABLES. THE INFORMATION IS PROVIDED AS A SERVICE BY NORTHERN POWERGRID AND DOES NOT IMPART ANY LEGAL OBLIGATION ON THEIR PART. PERSONS USING IT ARE REMINDED OF THEIR RESPONSIBILITY TO EXECUTE WORKS SAFELY TO AVOID DAMAGING NORTHERN POWERGRID'S APPARATUS. FURTHER ADVICE IS AVAILABLE FROM THE RECORDS INFORMATION CENTRE ON 0191 2294296 IN AN EMERGENCY OR OUTSIDE NORMAL WORKING HOURS CONTACT OUR CUSTOMER INFORMATION CENTRE ON 0800 668877 TO OBTAIN INFORMATION ON CABLE DISPOSITION MAY HAVE TAKEN PLACE

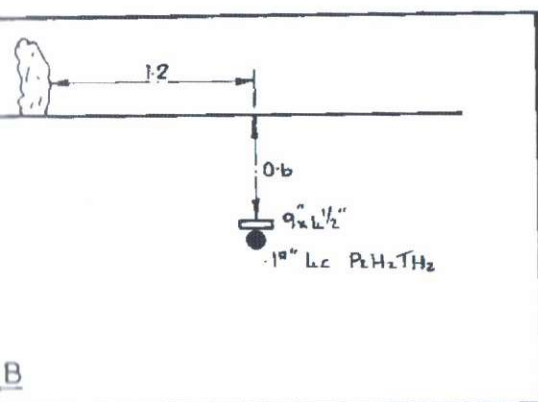

B

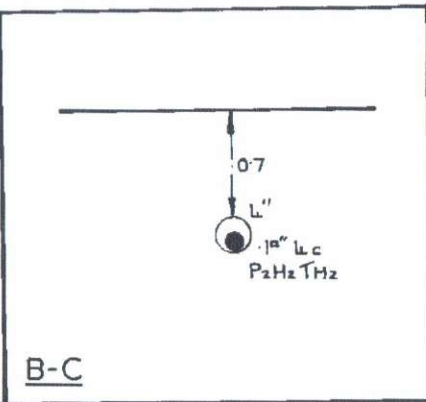

B-C

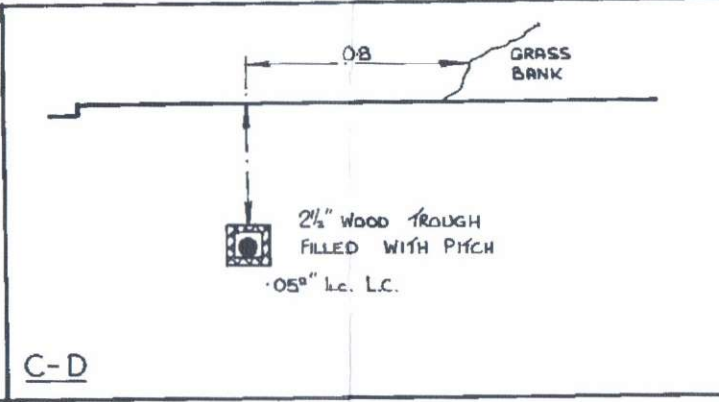

C-D

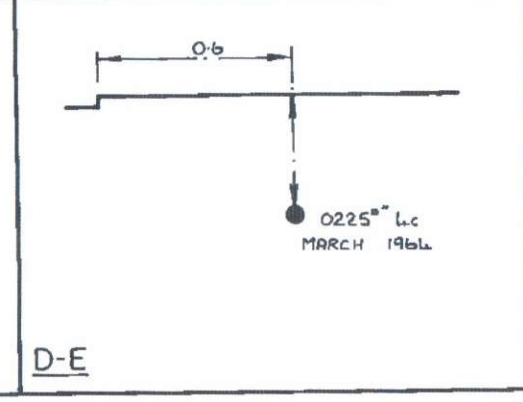

D-E

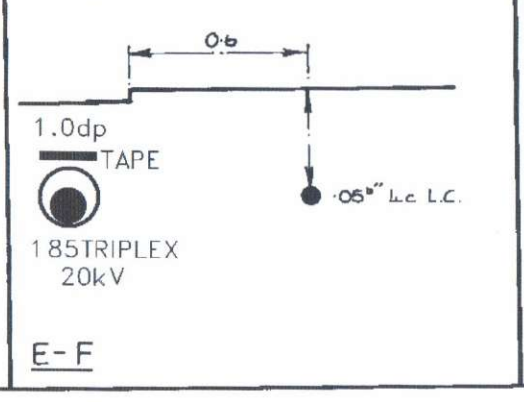

E-F

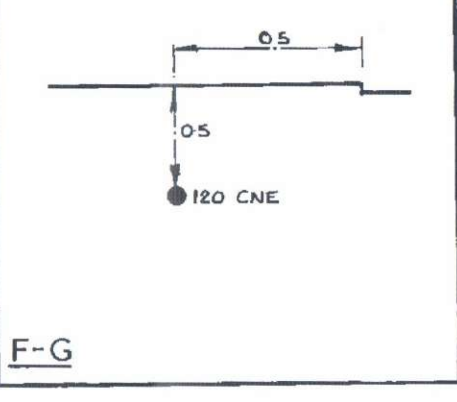

F-G



GH

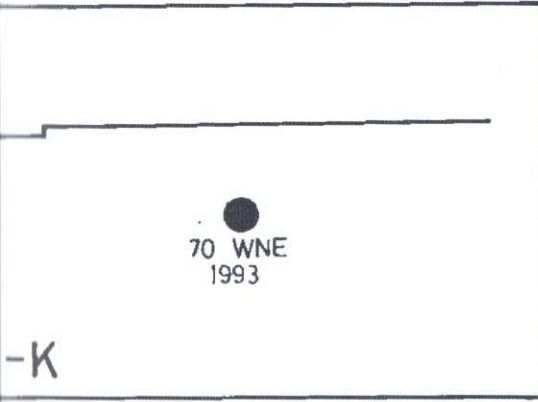

-K

1/2"
P.H. THz

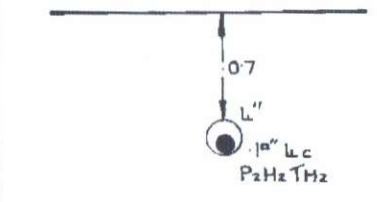

B-C

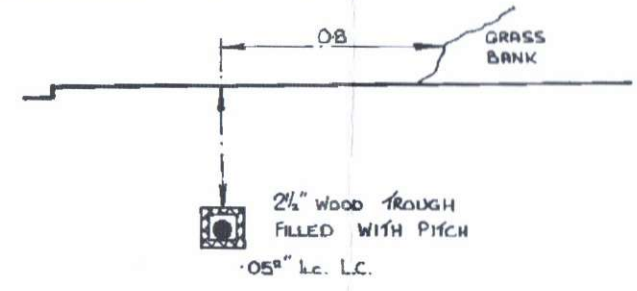

C-D

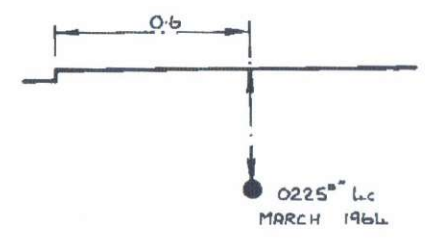

D-E

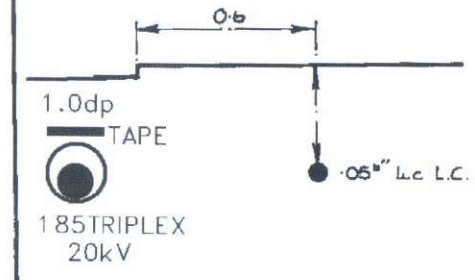

E-F

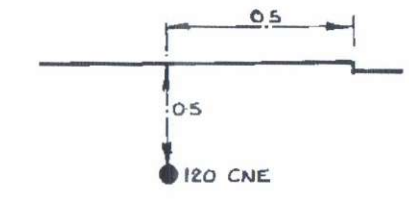

F-G

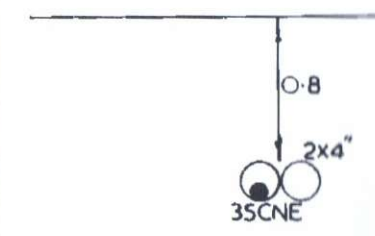

GH



Scale: 1:500
 Map: NY922640.TIF
 Date: 30 Sep 2016



Dig Safely ⚡
 1. Use Plans
 2. Use Cable Locator
 3. Hand Dig To Confirm

Based upon or Reproduced from the Ordnance Survey Map with the sanction of HM Stationery Office.
 CROWN COPYRIGHT RESERVED
 Unauthorised reproduction infringes Crown Copyright Northern Powergrid Holdings Company, Lloyds Court, 78, Grey Street, Newcastle Upon Tyne. NE1 6AF

ELECTRIC CABLES AND/OR OVERHEAD LINE INFORMATION SHOWN ON THE RECORD PLANS ARE TO BE USED IN ACCORDANCE WITH THE HEALTH & SAFETY EXECUTIVE'S BOOKLET HS(G)47, "AVOIDING DANGER FROM UNDERGROUND SERVICES", AND GUIDANCE NOTE GS 6, "AVOIDANCE OF DANGER FROM OVERHEAD ELECTRIC LINES". RECORD PLANS DO NOT ALWAYS SHOW OUT OF COMMISSION CABLES OR SERVICE CABLES FROM NORTHERN POWERGRID'S MAINS TO ADJOINING OR CROSS ROAD PROPERTIES. PLANS DO NOT SHOW LOCAL AUTHORITY OWNED PUBLIC LIGHTING OR SIGN CABLES. THE INFORMATION IS PROVIDED AS A SERVICE BY NORTHERN POWERGRID AND DOES NOT IMPART ANY LEGAL OBLIGATION ON THEIR PART. PERSONS USING IT ARE REMINDED OF THEIR RESPONSIBILITY TO EXECUTE WORKS SAFELY TO AVOID DAMAGING NORTHERN POWERGRID'S APPARATUS. FURTHER ADVICE OR ASSISTANCE IS AVAILABLE FROM THE RECORDS INFORMATION CENTRE ON 0191 2294296. IN AN EMERGENCY OR OUTSIDE NORMAL WORKING HOURS CONTACT OUR CUSTOMER INFORMATION CENTRE ON 0800 668877. CABLE DEPTHS SHOWN WERE CORRECT AT THE TIME CABLES WERE LAID HOWEVER ALTERATIONS TO GROUND LEVELS OR CABLE DISPOSITION MAY HAVE TAKEN PLACE

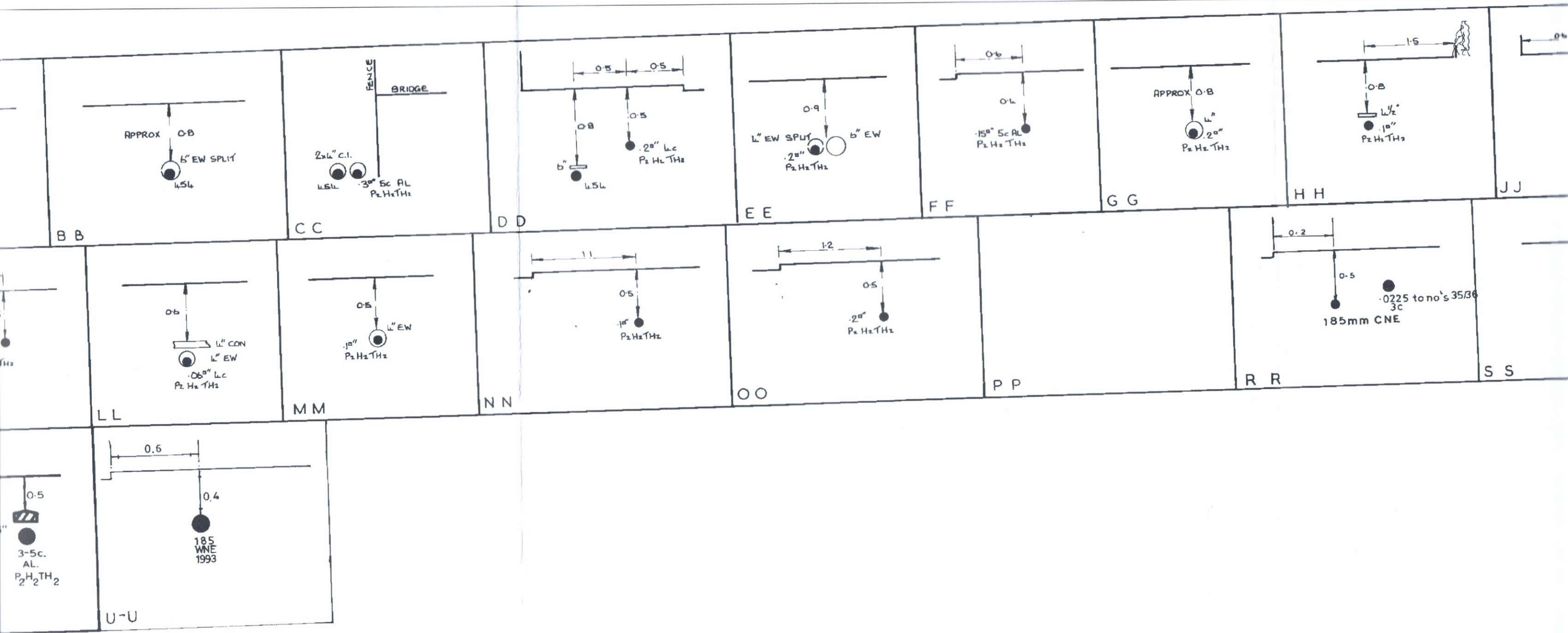

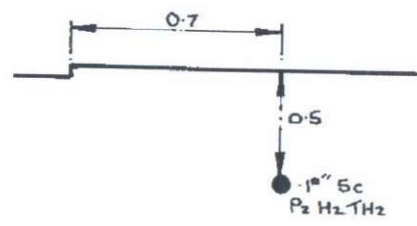

A-B

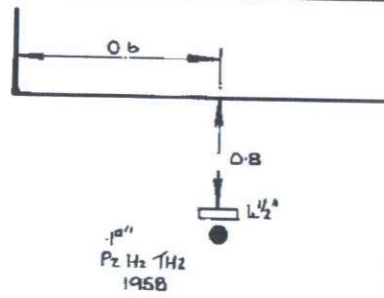

B-C

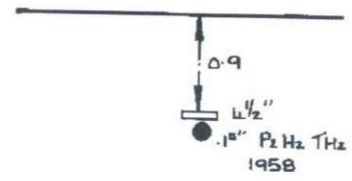

C-D

Location Found [NE46 3JB]
HEXHAM QUEEN ELIZABETH HIGH SCHOOL ,
WHETSTONE BRIDGE ROAD , HEXHAM , NE46 3JB [392556.1,563953.9]

map Contents

Overview

NY

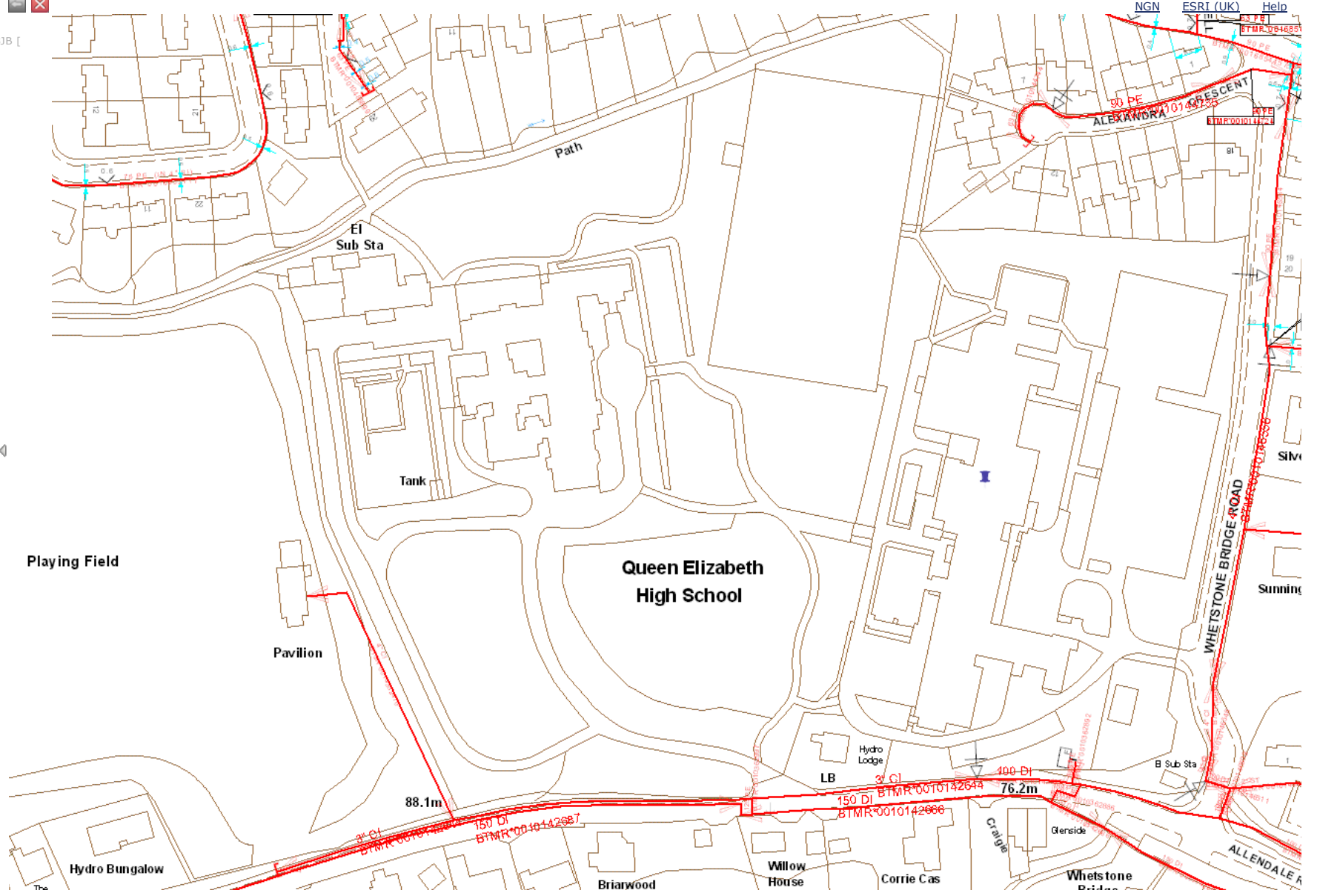

Address **NE46 3JB** Search

Location Found [NE46 3JB]
HEXHAM QUEEN ELIZABETH HIGH SCHOOL ,
WHETSTONE BRIDGE ROAD , HEXHAM , NE46 3JB [392556.1,563953.9]

Scale 1: **1250**
NGN ESRI (UK) Help

Map Contents
Overview

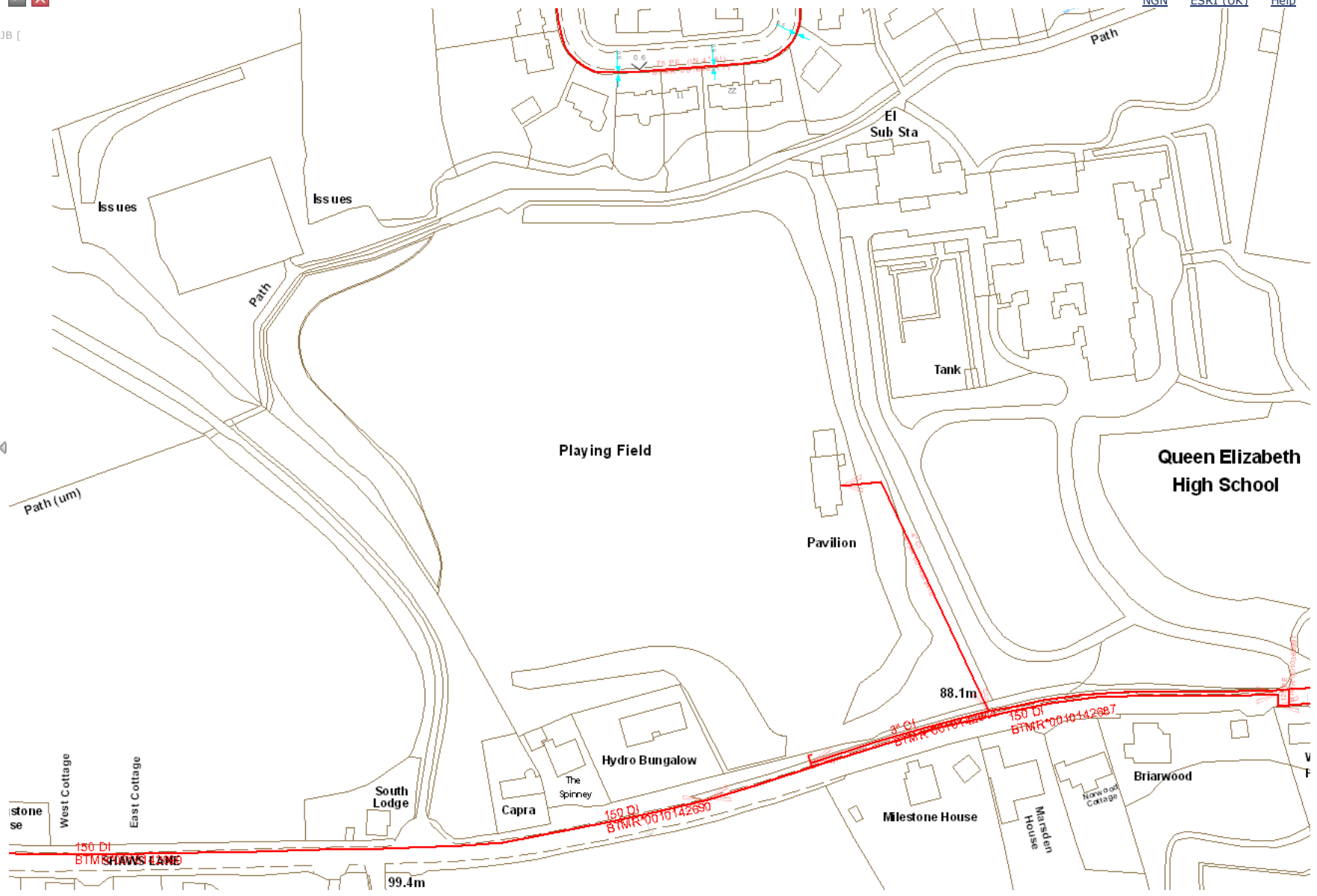



Instalcom Ltd, Borehamwood Ind. Park, Rowley Lane, Borehamwood, Herts, WD6 5PZ
Telephone: 0208 731 4600 Fax: 0208 731 4601 Email: plantenquiries@instalcom.co.uk

9/6/2016

Dear Sir or Madam,

Your Ref: Hexham. REF: 26733
Our Ref: E09-16- 0865

With reference to your enquiry regarding the above noted location, I can confirm that LEVEL 3, GLOBAL CROSSING (UK) LTD, GLOBAL CROSSING PEC FIBERNET UK LTD and FIBRESPAN LTD networks **DO NOT** have any apparatus within the immediate proximity of your proposed works.

Instalcom responds to plant enquiries for LEVEL 3, GLOBAL CROSSING (UK) LTD, GLOBAL CROSSING PEC and FIBERNET UK LTD simultaneously and therefore you only need send one copy of a plant enquiry to cover all of these companies. If you would like to query the location further, please email us accordingly and we can arrange an in depth survey, which will be charged at a cost. As we are moving towards a fully electronic database we urge our customers to request plant enquiries by email which will result in a higher level of service, please forward future plant enquiries to plantenquiries@instalcom.co.uk

If you require any further information, please do not hesitate to contact me.

Plant Enquiries Administrator

Instalcom Limited
Borehamwood Ind. Park
Rowley Lane
Borehamwood,
WD6 5PZ
E mail: - plantenquiries@instalcom.co.uk
Phone: - 020 8731 4600
Fax: - 020 8731 4601
www.instalcom.co.uk

Enquiry Summary Manual Print

You will receive formal confirmation of this enquiry by email. Subject always to our standard terms and conditions, this enquiry result is valid for 28 days only from the date of enquiry and is based on the confirmed information you entered. If the location of the work changes then a further enquiry must be made. Should the work not be undertaken within 28 days of the enquiry then a further enquiry must be made.

Where applicable listed below are those registered Asset Owners who have been notified, those to whom you need to send further information and those who have no apparatus within your search area. In addition your response will include other non-registered Asset Owners contact details who have NOT been notified, which may be of interest to you.

Please be aware that the lists below are not exhaustive and that not all Asset Owners are registered with this service. In particular please note that the LinesearchbeforeUdig system only contains information on National Grid's Gas above 2 bar asset and all National Grid Electricity Transmission asset. For National Grid Gas below 2 bar asset information please go to www.beforeudig.nationalgrid.com

If you are required to email additional info please note that we need the following: Site contact name and number, Location plan, Detailed plan (minimum scale 1:2500), Cross sectional drawings (if available), Work Specification.

Enquiry Lodging Details

LSBUD Ref	9038085
Job lodged on	06/09/2016 - 12:05:28 pm

Enquiry Details

Enquiry Type	Planned Works
Work Category	Utility Works
Work Type	Multiple excavations site
Job Start Date	12/09/2016
Job End Date	13/09/2016
Scheme/Reference	26733
Preferred Plan Size	A4 - Portrait
Working on Behalf of	Other
Searched Location	XY= 392539, 563908 Easting/Northing
Confirmed Location	392539 563908
Search Type	Circle
Search Size	50 m

Thank you for your enquiry

Shortly you will receive an email confirming your enquiry and listing the Asset Owners who will contact you regarding the location of their assets.

It is **your responsibility** to identify the presence of any underground/aboveground assets in and around your proposed site. Please be aware that not all Asset Owners are registered with this service so it is **your**

responsibility to identify and contact any Asset Owners not listed here as either Inside or Outside the Zone of Interest.

If you are required to email additional info please note that we need the following:
 Site contact name and number, Location plan, Detailed plan (minimum scale 1:2500), Cross sectional drawings (if available), Work Specification.

List of affected LSBUD members

LSBUD Members who have assets registered on the LSBUD service within the vicinity of your search area:

Asset Owner	Phone/Email	Emergency Only	Status
Northumbrian Water Limited	01913016954	08702417408	Await response

List of not affected LSBUD members

LSBUD members who do not have assets registered on the LSBUD service within the vicinity of your search area. Please be aware that LSBUD members make regular changes to their assets.

Asset Owner	Asset Owner	Asset Owner
AWE Pipeline	ESSAR	Petroineos
BOC Limited (A Member of the Linde Group)	Esso Petroleum Company Limited	Phillips 66
BP Midstream Pipelines	FibreSpeed Limited	Premier Transmission Ltd (SNIP)
BPA	Fulcrum Pipelines Limited	Redundant Pipelines - LPDA
Carrington Gas Pipeline	Gamma	RWEnpower (Little Barford and South Haven)
CATS Pipeline c/o Wood Group PSN	Humbly Grove Energy	SABIC UK Petrochemicals
Cemex	IGas Energy	Scottish Power Generation
Centrica Energy	Ineos Enterprises Limited	Seabank Power Ltd
Centrica Storage Ltd	INEOS Manufacturing (Scotland and TSEP)	Shell (St Fergus to Mossmorran)
CLH Pipeline System Ltd	Lark Energy	Shell Pipelines
ConocoPhillips (UK) Ltd	Lightsource SPV Limited	Total (Finaline, Colnbrook & Colwick Pipelines)
Coryton Energy Co Ltd (Gas Pipeline)	Mainline Pipelines Limited	Transmission Capital
CSP Fibre c/o Centara	Manchester Jetline Limited	Uniper UK Ltd
Dong Energy (UK) Ltd	Manx Cable Company	Vattenfall
E.ON UK CHP Limited	Marchwood Power Ltd (Gas Pipeline)	Western Power Distribution
	National Grid Gas (above 2 bar) and	

EirGrid	National Grid Electricity Transmission	Wingas Storage UK Ltd
Electricity North West Limited	NPower CHP Pipelines	Zayo Group UK Ltd c/o JSM Group Ltd
ENI & Himor c/o Penspen Ltd	Oikos Storage Limited	
ESP Utilities Group	Perenco UK Limited (Purbeck Southampton Pipeline)	

Non-LSBUD members (Asset owners not registered on LSBUD)

The following non-LSBUD members may have assets in your search area. It is YOUR RESPONSIBILITY to contact them before proceeding. Please be aware this list is not exhaustive and it is your responsibility to identify and contact all asset owners within your search area.

Asset Owner	Preferred Contact Method	Phone	Status
BT	https://www.swns.bt.com/pls/mbe/welcome.home	08009173993	Not Notified
CityFibre	asset.team@cityfibre.com	033 3150 7282	Not Notified
Colt	plantenquiries@catelecomuk.com	01227768427	Not Notified
Energetics Electricity	plantenquiries@energetics-uk.com	01698404646	Not Notified
ENGIE	nrswa@cofely-gdfsuez.com	01293 549944	Not Notified
GTC	https://pe.gtc-uk.co.uk/PlantEnqMembership	01359240363	Not Notified
Hibernia Networks	info@hibernianetworks.com	01704 322 300	Not Notified
Instalcom	plantenquiries@instalcom.co.uk	02087314613	Not Notified
Interoute	interoute.enquiries@plancast.co.uk	02070259000	Not Notified
Mobile Broadband Network Limited	mbnl.plant.enquires@turntown.com	01212 621 100	Not Notified
Northern Gas Networks	plantprotection@northerngas.co.uk	01915014349	Not Notified
Northern Powergrid	Safediggingplans@northernpowergrid.com	01912294294	Not Notified
Northumberland County Council	annjohnson@northumberland.gov.uk	08000850029	Not Notified
		0845 200	Not

Redcentric plc	plant-enquiries@redcentricplc.com	2200	Notified
Tata, KPN (c/- McNicholas)	plantenquiries@mcnicholas.co.uk	03300558469	Not Notified
Utility assets Ltd	assetrecords@utilityassets.co.uk		Not Notified
Verizon Business	osp-team@uk.verizonbusiness.com	01293611736	Not Notified
Virgin Media	http://www.digdat.co.uk	08708883116	Not Notified
Vodafone	osm.enquiries@atkinsglobal.com	01454662881	Not Notified
Vtesse Networks	https://vtplant.vtesse.com	01992532100	Not Notified

Disclaimer

The results of this Enquiry have been provided for the sole use of the Enquirer and no other party. The asset information on which the Enquiry results are based has been provided by LinesearchbeforeUdig members, LinesearchbeforeUdig will provide no guarantee that such information is accurate or reliable nor does it monitor such asset information for accuracy and reliability going forward. There are also asset owners which do not participate in the enquiry service operated by LinesearchbeforeUdig, including but not exclusively those set out above. Therefore, LinesearchbeforeUdig cannot make any representation or give any guarantee or warranty as to the completeness of the information contained in the enquiry results. LinesearchbeforeUdig and its employees, agents and consultants accept no liability (except insofar as liability under any statute that cannot be excluded) arising in respect thereof or in any other way for errors or omissions including responsibility to any person by reason of negligence. Please refer to LinesearchbeforeUdig's Terms of Use for full terms of use available at www.linesearchbeforeudig.co.uk

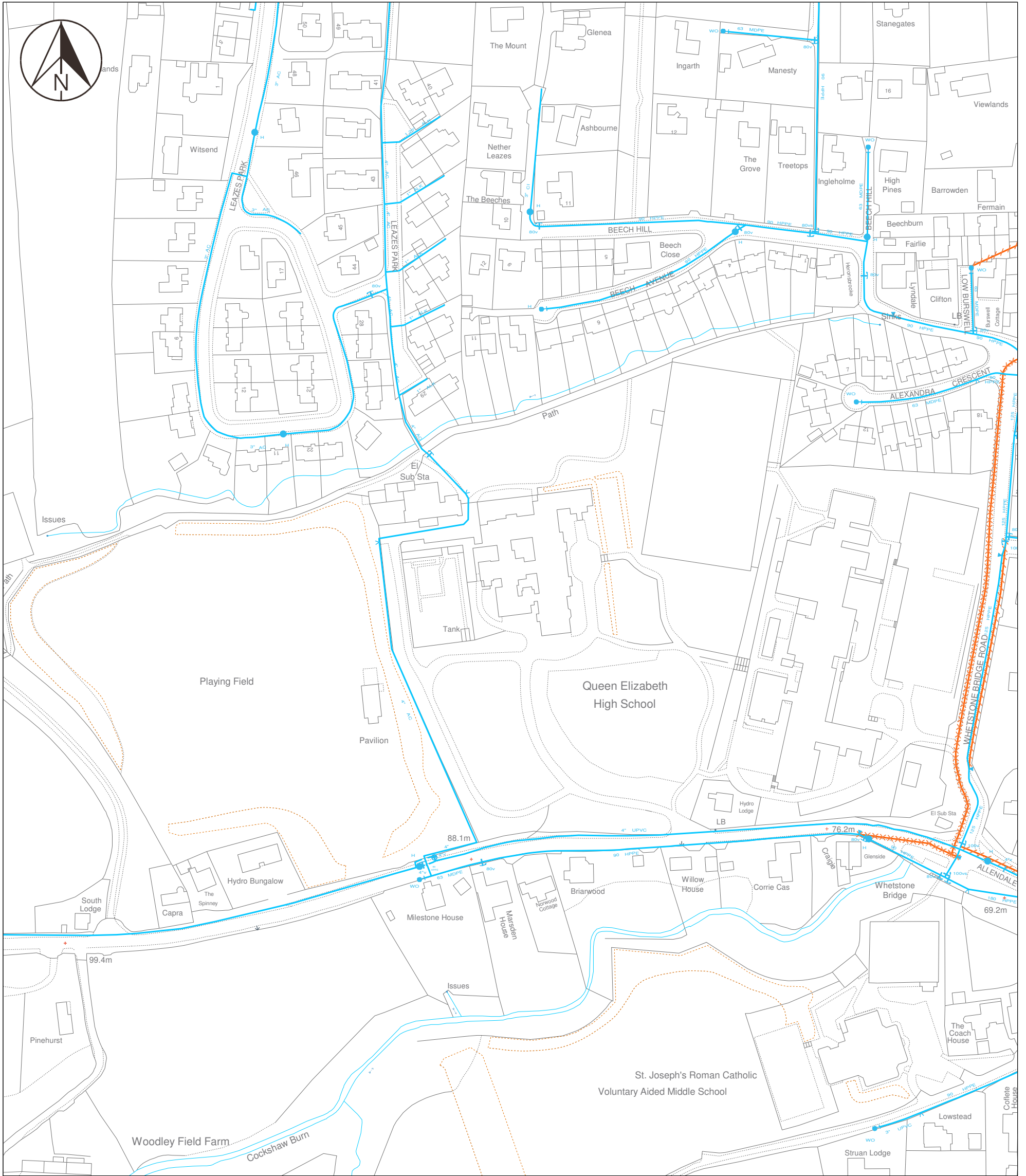

Valves/Regulators	Fittings/Symbols	Storage/Operations	Network Types	Specific Main Types	Area Types
P1 P2 P3 P4			Distribution Treated Raw Fire Supply	Abandoned Asbestos Abandoned Out of Commission Private	Water Quality District Metering Easement

NORTHUMBRIAN
WATER *living water*

User : OLIVA
 Title : 0000
 Centre Point : 392396,563975

Date : 07/09/2016 15:37:10
 Map Sheet : NY9263NW
 Paper / Scale : A3@1:2000

The material contained on this plot has been reproduced from an Ordnance Survey map with permission of the controller of H.M.S.O. Crown Copyright Reserved. Licence No.100022480. The information shown on this plan should be regarded as approximate and is intended for guidance only. No Liability of any kind whatsoever is accepted by Northumbrian Water, its servants or agents for any omission. The actual position of any water mains or sewers shown on the plan must be established by taking trial holes in all cases. In the case of water mains Northumbrian Water must be given two working days notice of their intention to excavate trial holes. With effect from 1 October 2011, private lateral drains and sewers automatically transferred to Northumbrian Water under a scheme made by the Secretary of State pursuant to section 105A Water Industry Act 1991. These former private drains and sewers together with existing private connections may not be shown but their presence should be anticipated. **WARNING...** Where indicated on the plan there could be abandoned asbestos cement materials or shards of pipe. If excavating in the vicinity of these abandoned asbestos cement materials, the appropriate Health & Safety precautions should be taken. Northumbrian Water accepts no liability in respect of claims, costs, losses or other liabilities which arise as the result of the presence of the pipes or any failure to take adequate precautions. Emergency Telephone Number: 0345 717 1100



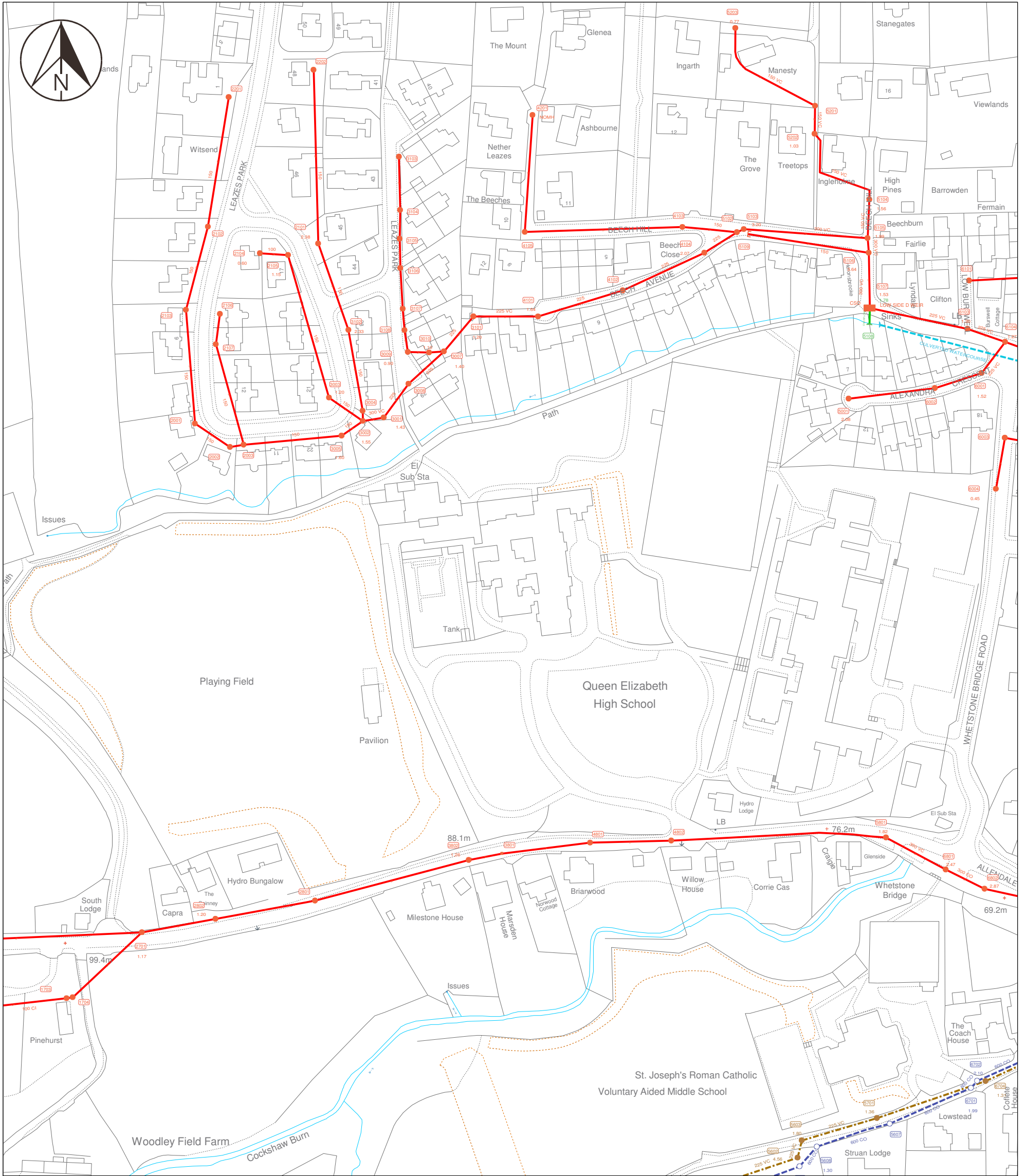

NWL Responsibility		Private/Non NWL		Proposed		Annotations		Symbols			
Combined	—	Combined	—	Combined	—	Annotations	Direction of flow	Chambers	Capped End	Unknown End	Lamp Hole
Foul	—	Foul	—	Foul	—	Annotations	Backdrop	Inlet/Outlet	Balancing Pond	Attribute Change	Hatchbox
Surface	—	Surface	—	Surface	—	Annotations	Abandoned	Treatment Works	Termination Node	Air Valve	
Treated Eff	—	Trade Eff	—			Annotations	Rising Main	Pumping Station	Rodding Eye	Property Connection	
Untreated Eff	—	Watercourse	—								
Overflow	—										



User : OLIVA
 Title : 0000
 Centre Point : 392396,563975

Date : 07/09/2016 15:37:48
 Map Sheet : NY9263NW
 Paper / Scale : A3@1:2000

The material contained on this plot has been reproduced from an Ordnance Survey map with permission of the controller of H.M.S.O. Crown Copyright Reserved. Licence No.100022480. The information shown on this plan should be regarded as approximate and is intended for guidance only. No Liability of any kind whatsoever is accepted by Northumbrian Water, its servants or agents for any omission. The actual position of any water mains or sewers shown on the plan must be established by taking trial holes in all cases. In the case of water mains Northumbrian Water must be given two working days notice of their intention to excavate trial holes. With effect from 1 October 2011, private lateral drains and sewers automatically transferred to Northumbrian Water under a scheme made by the Secretary of State pursuant to section 105A Water Industry Act 1991. These former private drains and sewers together with existing private connections may not be shown but their presence should be anticipated. WARNING...Where indicated on the plan there could be abandoned asbestos cement materials or shards of pipe. If excavating in the vicinity of these abandoned asbestos cement materials, the appropriate Health & Safety precautions should be taken. Northumbrian Water accepts no liability in respect of claims, costs, losses or other liabilities which arise as the result of the presence of the pipes or any failure to take adequate precautions. Emergency Telephone Number: 0345 717 1100





George Boundy <gb@midlandsurvey.co.uk>

RE: URGENT Plan Request

Interoute Enquiries <interoute.enquiries@plancast.co.uk>
To: George Boundy <gb@midlandsurvey.co.uk>

Tue, Sep 6, 2016 at 1:09 PM

This response does not include Vtesse or EasyNet plant, please continue to use Vtesse or EasyNet details for their enquiries

To whom it may concern

Thank you for your enquiry regarding the above proposals at the above location

We would advise that we are unaware of any Interoute plant or services in this Location as indicated in your enquiry.

We bring to your attention the fact that whilst we try to ensure the information we provide is accurate, the information is provided Without Prejudice and Interoute and its Agents accept no liability for claims arising from any inaccuracy, omissions or errors contained in this response.

All responses are only valid for 28 days

Yours faithfully

PLANCAST Plant Enquiry Department



The Old Haybarn
Rosebery Mews, Mentmore
Bedfordshire LU7 0UE

T: 01296 662647
www.plancast.co.uk

Save Paper - Do you really need to print this email?

This email and any attachments are or may be confidential and legally privileged and are sent solely for the attention of the addressee(s).

If you have received this email in error, please delete it from your system:

its use, disclosure or copying is unauthorised. Statements and opinions expressed in this email may not represent those of PLANCAST. Any representations or commitments in this email are subject to contract.

The Plancast name and its logo is a registered trademark owned by Plancast Ltd. Registered number UK00003135673.

Registered office: 1st Floor, The Old Haybarn, Rosebery Mews, Mentmore LU7 0UE.

Registered in England and Wales with number 4455025 VAT No. 8567 195 80

From: George Boundy [mailto:gb@midlandsurvey.co.uk]
Sent: 06 September 2016 12:04
To: asset.team@cityfibre.com; plantenquiries@catelecomuk.com; plantenquiries@energetics-uk.com;
Plantenquiries <plantenquiries@instalcom.co.uk>; Interoute Enquiries <interoute.enquiries@plancast.co.uk>;
Plant Protection <plantprotection@northerngas.co.uk>; Safediggingplans <Safediggingplans@northernpowergrid.com>; plant-enquiries@redcentricplc.com; NRSWA <nrswa@sky.uk>;
assetrecords@utilityassets.co.uk; plantenquiries@mcnicholas.co.uk; osp-team@uk.verizonbusiness.com;
National Plant Enquiry's <osm.enquiries@atkinsglobal.com>
Subject: URGENT Plan Request

Good Morning,

Please find attached an urgent request for plans for a site in Hexham. REF: 26733

The site address is:

Queen Elizabeth High School

Whetstone Bridge Road

Hexham

NE46 3JB

X= 392539

Y= 563908

If you could get back to me as soon as possible that would be great/

Kind regards

George

--

George Boundy

Senior Utility Administrator

Southam Office

01926 810811

www.midlandsurvey.co.uk

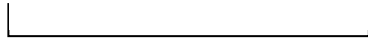

TOPOGRAPHICAL | BUILDING | UTILITY | 3D MODELLING

SOUTHAM | STROUD | LEEDS | HORSHAM | MILTON KEYNES

©2016 All rights have been generally asserted. This E-mail and any files transmitted with it are private and confidential and intended solely for the individual or entity to whom they are addressed. If you are not the intended recipient, the E-mail and any files have been transmitted to you in error and any copying, distribution or other use of the information contained in them is strictly prohibited. The sender does not accept liability for any errors or omissions in the contents of this message, which arise as a result of e-mail transmission. Any contractual representations contained herein must not be taken as final and are subject to contracts formally signed.



George Boundy <gb@midlandsurvey.co.uk>

RE: URGENT Plan Request

1 message

plant-enquiries <plant-enquiries@redcentricplc.com>
To: George Boundy <gb@midlandsurvey.co.uk>

Wed, Sep 7, 2016 at 10:40 AM

Thank you for your Plant Enquiry. We do not have any apparatus in this area, and there are currently no plans for us to have a presence here in the future. For your information our Networks are only in Cambridge/Portsmouth/Southampton/Nottingham/Newbury/Northampton/Derby and Frimley. Therefore you only need to send enquires to Redcentric for these areas.

Please take this as written confirmation to declare that no apparatus is affected at the above location.

Many thanks.

Plant Enquiries Team

redcentric

business technology. managed.

Telephone: +44 (0)1223 791670

Email: plant-enquires@redcentricplc.com

Website: www.redcentricplc.com

Blog: www.redcentricplc.com/blog

Redcentric, Newton House, Cambridge Business Park, Cowley Road, Cambridge CB4 0WZ

From: George Boundy [<mailto:gb@midlandsurvey.co.uk>]

Sent: 06 September 2016 12:04

To: asset.team@cityfibre.com; plantenquiries@catelecomuk.com; plantenquiries@energetics-uk.com; Plantenquiries; interoute.enquiries@plancast.co.uk; Plant Protection; Safediggingplans; plant-enquiries;

NRSWA; assetrecords@utilityassets.co.uk; plantenquiries@mcnicholas.co.uk; osp-team@uk.verizonbusiness.com; National Plant Enquiry's
Subject: URGENT Plan Request

Good Morning,

Please find attached an urgent request for plans for a site in Hexham. REF: 26733

The site address is:

Queen Elizabeth High School

Whetstone Bridge Road

Hexham

NE46 3JB

X= 392539

Y= 563908

If you could get back to me as soon as possible that would be great/

Kind regards

George

--

George Boundy

Senior Utility Administrator

Southam Office

01926 810811

www.midlandsurvey.co.uk



TOPOGRAPHICAL | BUILDING | UTILITY | 3D MODELLING

SOUTHAM | STROUD | LEEDS | HORSHAM | MILTON KEYNES

©2016 All rights have been generally asserted. This E-mail and any files transmitted with it are private and confidential and intended solely for the individual or entity to whom they are addressed. If you are not the intended recipient, the E-mail and any files have been transmitted to you in error and any copying, distribution or other use of the information contained in them is strictly prohibited. The sender does not accept liability for any errors or omissions in the contents of this message, which arise as a result of e-mail transmission. Any contractual representations contained herein must not be taken as final and are subject to contracts formally signed.

DISCLAIMER:

This message is intended only for the use of the person(s) ("the intended recipient(s)") to whom it is addressed.

It may contain information which is privileged, proprietary and/or confidential within the meaning of applicable law.

If you are not the intended recipient, be advised that you have received this email in error and that any use, dissemination, forwarding, printing or copying of this message (including any attachments) is strictly prohibited.

If you have received this message in error, please contact the sender of this message as soon as possible. The views or opinions expressed in this message are those of the author and may not necessarily be the views held by Redcentric.

Redcentric Solutions Limited trading as Redcentric. Registered office: Central House, Beckwith Knowle, Harrogate, HG3 1UG.

Registered in England no. 08322856.



George Boundy <gb@midlandsurvey.co.uk>

Sky Telecommunications Services Ltd Plant Enquiry - PEN-16-09-0526 : Midland Survey Ltd - 26733

NRSWA <NRSWA@sky.uk>

Tue, Sep 6, 2016 at 12:26 PM

To: "gb@midlandsurvey.co.uk" <gb@midlandsurvey.co.uk>

Attention: George Boundy - Midland Survey Ltd

Dear Sir/Madam,

RE: Queen Elizabeth High School Whetstone Bridge Road Hexham NE46 3JB

Thank you for your enquiry.

Please be advised that Sky Telecommunications Services Ltd will not be affected by these works.

Best endeavours have been made to ensure accuracy, however if you require further information, please contact us. If you would like to submit your plant enquiries electronically, please send them to nrswa@sky.uk

Please be advised that our fax number has changed to 0207 032 3252.

Regards

NRSWA Department

Network Infrastructure and Planning

SKY Telecommunications Services Ltd

70 Buckingham Avenue

SLOUGH

SL1 4PN

T +44 (0) 207 032 3234/250

F +44 (0) 207 032 3252

E nrswa@sky.uk

Information in this email including any attachments may be privileged, confidential and is intended exclusively for the addressee. The views expressed may not be official policy, but the personal views of the originator. If you have received it in error, please notify the sender by return e-mail and delete it from your system. You should not reproduce, distribute, store, retransmit, use or disclose its contents to anyone. Please note we reserve the right to monitor all e-mail communication through our internal and external networks. SKY and the SKY marks are trademarks of Sky plc and Sky International AG and are used under licence.

Sky UK Limited (Registration No. 2906991), Sky-In-Home Service Limited (Registration No. 2067075) and Sky Subscribers Services Limited (Registration No. 2340150) are direct or indirect subsidiaries of Sky plc (Registration No. 2247735). All of the companies mentioned in this paragraph are incorporated in England and Wales and share the same registered office at Grant Way, Isleworth, Middlesex TW7 5QD.



George Boundy <gb@midlandsurvey.co.uk>

RE: URGENT Plan Request

UK OSP-Team <osp-team@uk.verizon.com>
To: George Boundy <gb@midlandsurvey.co.uk>
Cc: UK OSP-Team <osp-team@uk.verizon.com>

Tue, Sep 6, 2016 at 1:42 PM

Dear Sir/Madam

Verizon is a licensed Statutory Undertaker.

We have reviewed your plans and have determined that Verizon (Formally known as MCI WorldCom, MFS) has no apparatus in the areas concerned.

If you have any further queries please do not hesitate to get in touch.

Yours faithfully

Plant Protection Officer (GB) Email osp-team@uk.verizon.com

From: George Boundy [<mailto:gb@midlandsurvey.co.uk>]

Sent: 06 September 2016 12:04

To: asset.team@cityfibre.com; plantenquiries@catelecomuk.com; plantenquiries@energetics-uk.com; Plantenquiries; interoute.enquiries@plancast.co.uk; Plant Protection; Safediggingplans; plant-enquiries@redcentricplc.com; NRSWA; assetrecords@utilityassets.co.uk; plantenquiries@mcnicholas.co.uk; UK OSP-Team; National Plant Enquiry's

Subject: URGENT Plan Request

Good Morning,

Please find attached an urgent request for plans for a site in Hexham. REF: 26733

The site address is:

Queen Elizabeth High School

Whetstone Bridge Road

Hexham

NE46 3JB

X= 392539

Y= 563908

If you could get back to me as soon as possible that would be great/

Kind regards

George

--

George Boundy

Senior Utility Administrator

Southam Office

01926 810811

www.midlandsurvey.co.uk

TOPOGRAPHICAL | BUILDING | UTILITY | 3D MODELLING

SOUTHAM | STROUD | LEEDS | HORSHAM | MILTON KEYNES

©2016 All rights have been generally asserted. This E-mail and any files transmitted with it are private and confidential and intended solely for the individual or entity to whom they are addressed. If you are not the intended recipient, the E-mail and any files have been transmitted to you in error and any copying, distribution or other use of the information contained in them is strictly prohibited. The sender does not accept liability for any errors or omissions in the contents of this message, which arise as a result of e-mail transmission. Any contractual representations contained herein must not be taken as final and are subject to contracts formally signed.

Verizon UK Limited - registered in England & Wales - registered number 2776038 - registered office at Reading International Business Park, Basingstoke Road, Reading, Berkshire, UK RG2 6DA - VAT number 823 8170 33